

INITIAL RECEIPT

United States Department of the Interior
Bureau of Land Management
 DIV OF LANDS, MINRLS & ENERGY
 ONE N CENTRAL AVE
 PHOENIX, AZ 85004 -4427
 Phone: 602-417-9200

Receipt	
No:	4754744

Transaction #: 4881095
Date of Transaction: 06/29/2020
CUSTOMER:
GARY STOUT PO BOX 3544 WICKENBURG, AZ 85358-3544 US

LINE #	QTY	DESCRIPTION	REMARKS	UNIT PRICE	TOTAL
1	1.00	LOCATABLE MINERALS / MINING CLAIMS- NEW, UNADJUD, ONE OR MORE AUTH NOS / NEW MINING CLAIM PROCESSING FEE CASES: AMC460622/\$20.00		- n/a -	20.00
2	1.00	LOCATABLE MINERALS / MINING CLAIMS- NEW, UNADJUD, ONE OR MORE AUTH NOS / NEW MINING CLAIMS LOCATION FEE CASES: AMC460622/\$40.00		- n/a -	40.00
3	1.00	LOCATABLE MINERALS / MINING CLAIMS- NEW, UNADJUD, ONE OR MORE AUTH NOS / NEW MINING CLAIMS MAINTENANCE FEE CASES: AMC460622/\$165.00		- n/a -	165.00
TOTAL:					\$225.00

PAYMENT INFORMATION				
1	AMOUNT:	225.00	POSTMARKED:	N/A
	TYPE:	CHECK	RECEIVED:	06/26/2020
	CHECK NO:	26307062752		
	NAME:	STOUT, GARY PO BOX 3544 WICKENBURG AZ 85358-3544 US		

ENTERED
 JUL 01 2020
 ZDL

REMARKS

This receipt was generated by the automated BLM Collections and Billing System and is a paper representation of a portion of the official electronic record contained therein.

CORRESPONDENCE

TRANSFERS

MAINTENANCE FEES
WAIVERS
POL/NOI

MISCELLANEOUS

LOCATION NOTICES
AMENDMENTS
STATUS SHEET
GEO REPORT/MTP

MINING CLAIM STATUS REPORT - Assessment Year 2020

Data Entered: ZDC@7/1/2020

MTP Checked By: ZDC
GEO Checked By: ZDC

LEAD SERIAL NUMBER: AMC 440622 thru AMC _____

NUMBER OF CLAIMS & TYPE:

1 LODE
____ PLACER
____ ASSOCIATION PLACER
____ MILL SITE
____ TUNNEL SITE

CHARGES:

Processing Fee @ \$20 = \$ 20
Location Fee @ \$40 = \$ 40
Maintenance Fee @ \$165 = \$ 165
Add'l Maint Fee for Assoc Placer = \$ _____
SUBTOTAL \$ _____
Other Fees \$ _____
Other Fees \$ _____
TOTAL \$ 225

TOTAL ACREAGE: _____ Per Claim
(Placer Only)

NUMBER OF LOCATORS: _____

DOCUMENTS RECEIVED VIA: Over-the-Counter [] Mail **TIMELY FILED:** Yes No []

LEGAL DESCRIPTION: T 8N R 3W SEC 4
T _____ R _____ SEC _____
T _____ R _____ SEC _____
T _____ R _____ SEC _____
T _____ R _____ SEC _____

BLM [] FOREST SERVICE [] _____ SUBJ TO PL 359: Yes [] No []
WILDERNESS AREA [] _____

SPLIT ESTATE: N/A [] SX [] PX [] OTHER [] _____
SRHA [] Was proper Notice filed if located on SHRA Land? Yes [] No []

RECONVEYED MINERALS ON BLM LAND REQUIRE OPENING ORDER FROM 1944 TO 1993:
Open to Entry On _____ N/A []

COMMENTS/STATUS: VOID [] PARTIALLY VOID [] PVT MINERALS [] WITHDRAWN LANDS []
OTHER [] _____

[] Claimant acknowledges that portions of the following claim(s) site(s) may be void or voidable.

Printed Name of Claimant _____ Signature of Claimant _____

*****FINAL ADJUDICATION*****

DATE _____ INITIALS _____

AMC460622



Return to:

Gary Stout
1403 N. TEGNER ST. #A
Wickenburg, Arizona 85390

LOCATION NOTICE FOR LODE MINING CLAIM

Amendment BLM Serial # _____

NOTICE IS HEREBY GIVEN that the SUPER COOP 2

_____ lode mining claim has been located
by Gary Stout whose current mailing
address is PO Box 3544 Wickenburg, Arizona 85358

BLM
Date
Stamp

RECEIVED
BLM-YAVAPAI COUNTY OFFICE
2020 JUN 26 P 12:43
PHOENIX, ARIZONA

The general course of this claim is North And South and it is situated in Yavapai
County, Arizona. This claim is 1500 feet in length and 600 feet in width.

20.66 Total Claim Acreage. This claim runs from the location monument on which this location notice
is posted on the centerline of the claim approximately 300 feet in a West direction to the West
end line and 1500 feet in a South direction to the South end line. This claim is marked by six
monuments, one at each corner and one at the center of each end line of the claim.

The location monument on which this notice is posted is situated within Section 4, Township 8N
_____, Range 3W _____, Gila Salt River Base and Meridian, Arizona and this claim encompasses portions
of the following quarter section(s), section(s), Township(s) and Range(s) SW 1/4 @ SE1/4 Section 4
Township 8 North , Range 3 West in Yavapai, County Arizona.

Gila Salt River Base and Meridian, Arizona.

The locality of this claim with reference to some natural object or permanent monument and additional information
(if any) concerning its locality are as follows: NW Claim Corner is 2614' North then 90 degrees East 2253'
from common Corner of Sections 4,5,8,9 Township 8 North Range 3 West.

_____ The above information is shown on the attached map.

DATED AND POSTED on the ground this 27 day of MARCH, 2020.

LOCATOR(s) AGENT

Print Name(s) Gary Stout

Signature(s) Gary Stout

Form MCF100
Revised July 2014

AMC460622

MINING CLAIM MAP

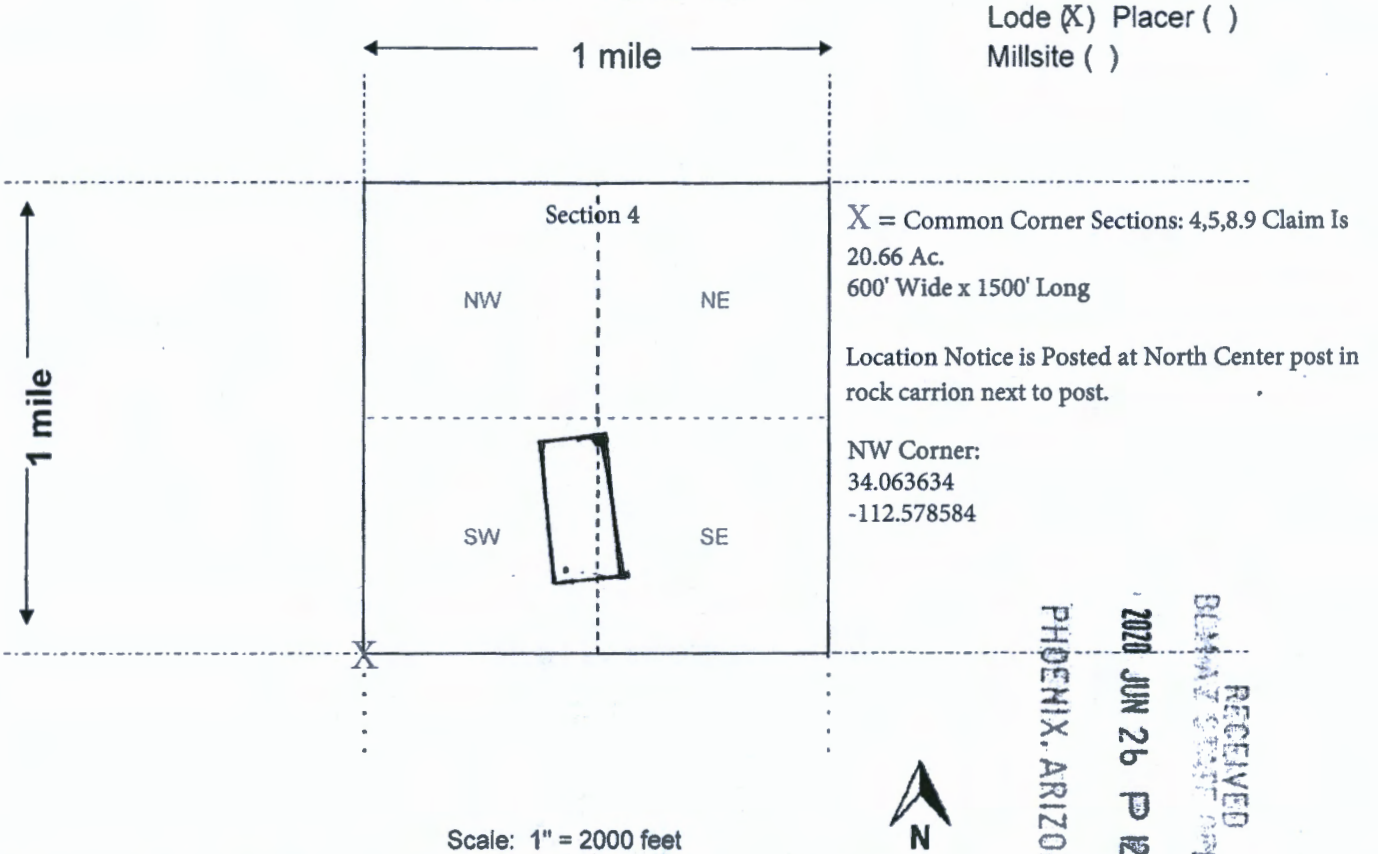

Scale: 1" = 2000 feet

1. The above map depicts the SUPER COOP 2 mining claim, which is located in Section(s) 4, Township 8 N, Range 3 W, Gila and Salt River Base and Meridian, Yavapai County, Arizona. Total claim acreage is 20.66

2. The type of corner and location monuments used are as follows: 2" Diameter, Glued Capped PVC Pipe Over Steel T Post Set 12" Into the Ground with metal Engraved ID Tags Attached.

3. The bearings and distances in degrees and feet between claim corners and to a public land survey monument are as depicted on the map. NW Claim Corner is 2614' North then 2253' East @90 Degrees of common corner Sections 4,5,8,9.

4. If the claim is a placer or millsite claim with exterior limits conforming to legal subdivisions of the public survey, provide a legal description of the claim _____

RECEIVED
 BUREAU OF LAND MANAGEMENT
 2020 JUN 26 P 12:13
 PHOENIX, ARIZONA

AMC460622

Form MCF100a
Revised July 2014

DEPARTMENT OF THE INTERIOR
BUREAU OF LAND MANAGEMENT
Case Recordation

Geographic Report with Land

Disposition is equal to **AUTHORIZED , CANCELLED , EXPIRED , PENDING , REJECTED , RELINQUISHED ,
WITHDRAWN**
and Meridian Township Range Section is equal to 14 0080N 0030W 004
and Admin State is equal to AZ

DEPARTMENT OF THE INTERIOR
BUREAU OF LAND MANAGEMENT
Case Recordation
Geographic Report with Land

Admin State: AZ
Geo State: AZ
Serial Number: AZA 019331

Total Case Acres: 25.000

Casetype	Case Disp	Mer	Twp	Rng	Sec	Sur Type	Sur Nr	Suf	Subdivision	Pending Action
282201	AUTHORIZED	14	0080N	0030W	004	ALIQ			SWNW;	
						LOTS			2,3,5;	

Admin State: AZ
Geo State: AZ
Serial Number: AZA 024160

Total Case Acres: 1.000

Casetype	Case Disp	Mer	Twp	Rng	Sec	Sur Type	Sur Nr	Suf	Subdivision	Pending Action
293200	EXPIRED	14	0080N	0030W	004	FF		1	PORTION OF;	

Admin State: AZ
Geo State: AZ
Serial Number: AZA 032123

Total Case Acres: 41.210

Casetype	Case Disp	Mer	Twp	Rng	Sec	Sur Type	Sur Nr	Suf	Subdivision	Pending Action
281007	AUTHORIZED	14	0080N	0030W	004	ALIQ			SWNW;	
						LOTS			2,3,5;	

Admin State: AZ
Geo State: AZ
Serial Number: AZA 035151

Total Case Acres: 1.000

Casetype	Case Disp	Mer	Twp	Rng	Sec	Sur Type	Sur Nr	Suf	Subdivision	Pending Action
293200	PENDING	14	0080N	0030W	004	FF			PORTION OF;	

Admin State: AZ
Geo State: AZ
Serial Number: AZA 035872

Total Case Acres: 1.000

Casetype	Case Disp	Mer	Twp	Rng	Sec	Sur Type	Sur Nr	Suf	Subdivision	Pending Action
380913	EXPIRED	14	0080N	0030W	004	MNR			SWNW,NWSW;	

TOWNSHIP 8 NORTH RANGE 3 WEST OF THE GILA AND SALT RIVER MERIDIAN, ARIZONA

YAVAPAI COUNTY
HASSAYAMPA FIELD OFFICE

STATUS OF PUBLIC DOMAIN
LAND AND MINERAL TITLES

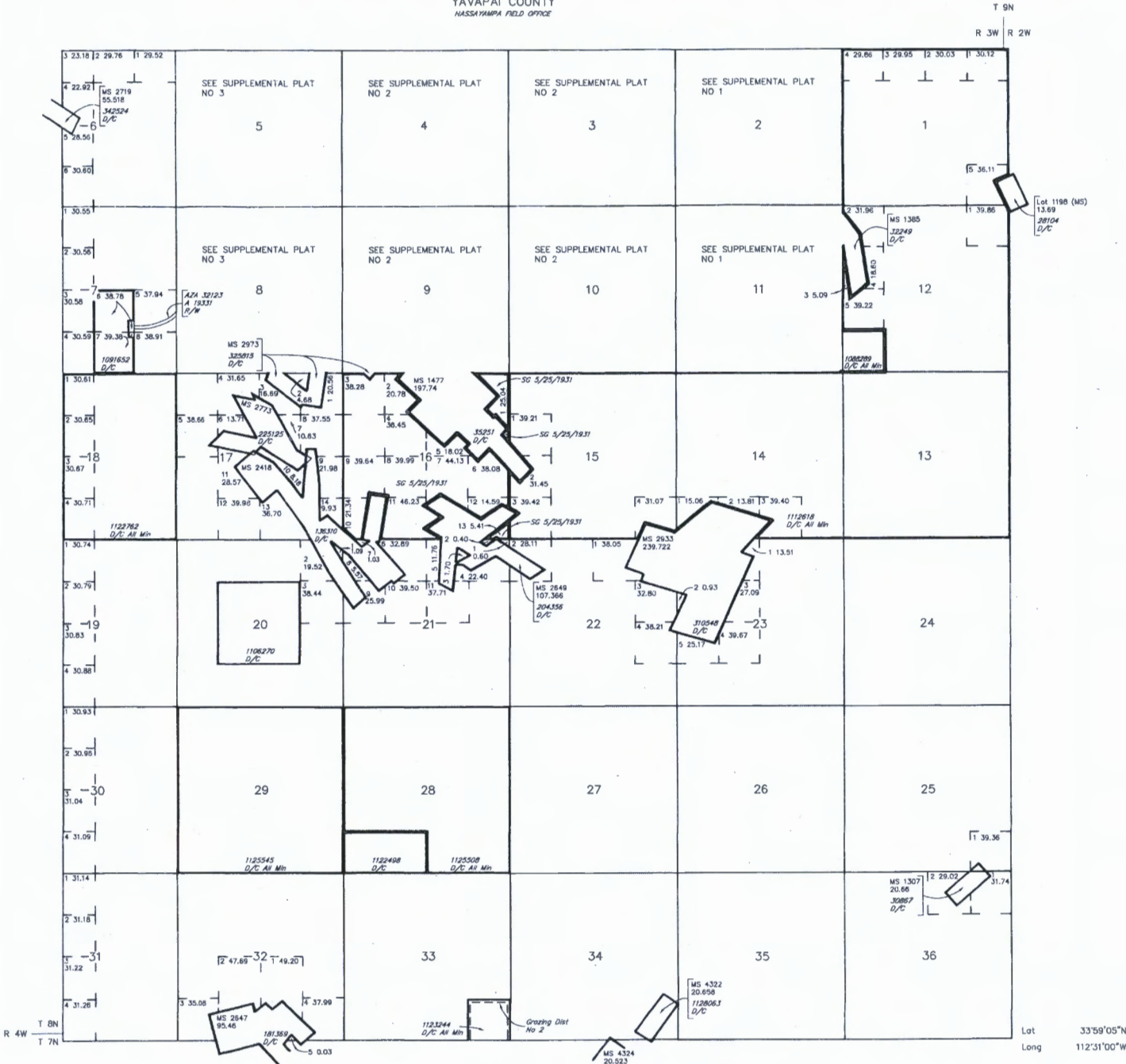

RESURVEY TRACT NO	ORIGINAL SURVEY			
	T	R	SEC	SUBDIVISION

FOR ORDERS AFFECTING DISPOSAL OR USE OF UNIDENTIFIED LANDS WITHDRAWN FOR CLASSIFICATION, MINERALS, WATER AND/OR OTHER PUBLIC PURPOSES, REFER TO INDEX OF MISCELLANEOUS DOCUMENTS.

- MDS 255 NE
- 256 NW
- 257 SW
- 258 SE

CURRENT TO	DSB	T	R	B N
4-13-2009	PV			3 W

WARNING STATEMENT
This plot is the Bureau's Record of Title, and should be used only as a graphic display of the township survey data. Records hereon do not reflect title changes which may have been effected by lateral movements of lines or other bodies of water. Refer to the cadastral surveys for official survey information.

TOWNSHIP 8 NORTH RANGE 3 WEST OF THE GILA AND SALT RIVER MERIDIAN, ARIZONA

YAVAPAI COUNTY
HASSAYAMPA FIELD OFFICE

STATUS OF PUBLIC DOMAIN
LAND AND MINERAL TITLES

MTP SUPPL SECS 3,4,9,10

INDEX TO SEGREGATED TRACTS				
RESURVEY TRACT NO	ORIGINAL SURVEY			
	T	R	SEC	SUBDIVISION

FOR ORDERS AFFECTING DISPOSAL OR USE OF UNIDENTIFIED LANDS WITHDRAWN FOR CLASSIFICATION, MINERALS, WATER AND/OR OTHER PUBLIC PURPOSES, REFER TO INDEX OF MISCELLANEOUS DOCUMENTS.

MDS 255 NE
256 NW

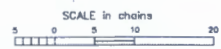
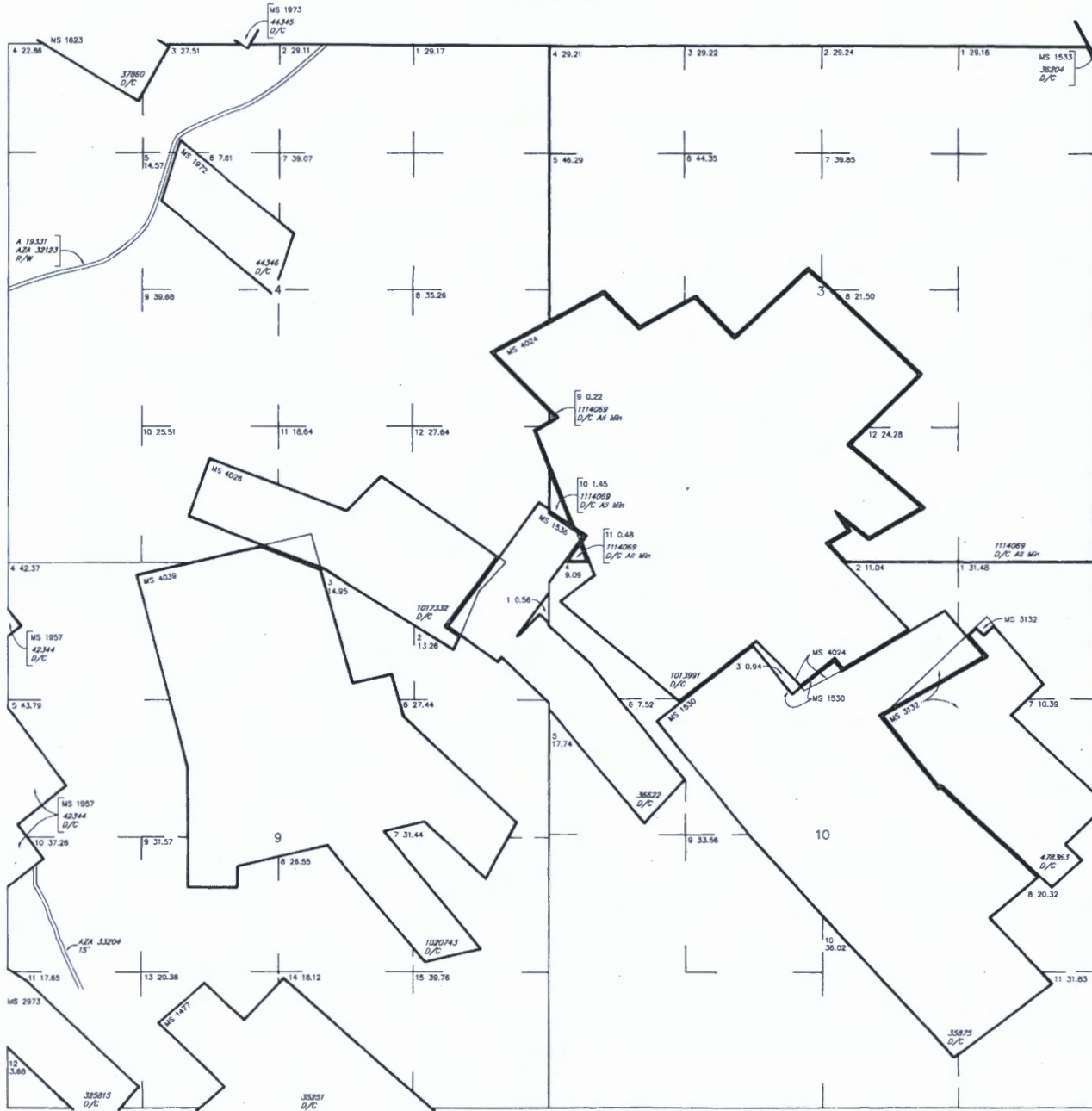

WARNING STATEMENT
This plot is the Bureau's Record of Title, and should be used only as a graphic display of the township survey data. Recorders herein do not reflect title changes which may have been affected by lateral movements of rivers or other bodies of water. Refer to the associated surveys for official survey information.

NO 2

CURRENT TO	DSB	T	R
4-13-2008	PV	8	N
		3	W

GARY STOUT
1403 N. TEGNER ST. *C
WICKENBURG, AZ. 85390



PHOENIX, AZ 852

23 JUN 2020 PM 31

BLM
1 NORTH CENTRAL AVE. SUITE 800
PHOENIX, AZ. 85004

RECEIVED
BLM AZ STATE OFFICE

2020 JUN 26 P 12:43

PHOENIX, ARIZONA

85004-442700

NEW

